Horloges assorties

Nom:

Faites correspondre l'horloge analogique à l'horloge numérique.

1) 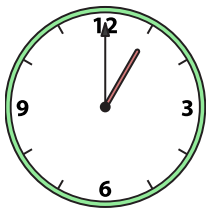
2) 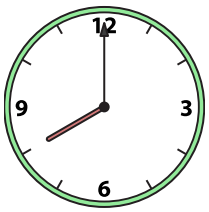
3) 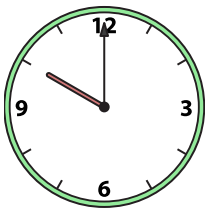
4) 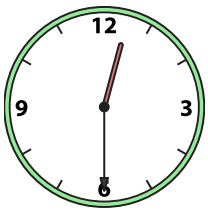

5) 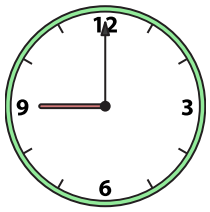
6) 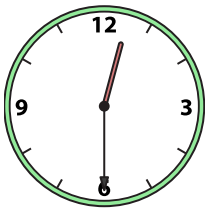
7) 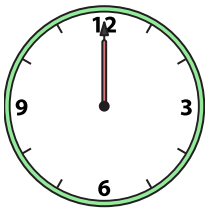
8) 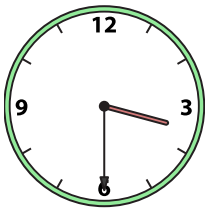

9) 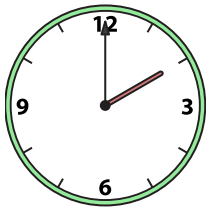
10)
11) 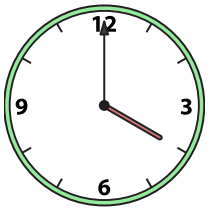
12) 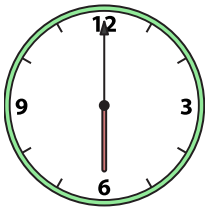

13) 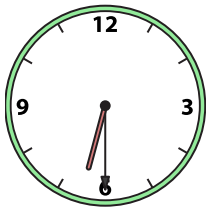
14)
15) 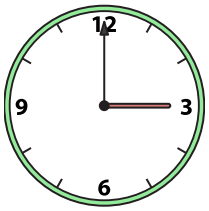
16)

A. 10:00
B. 3:30
C. 1:00
D. 12:30
E. 12:00
F. 3:00
G. 6:00
H. 5:30
I. 2:00
J. 12:30
K. 11:00
L. 9:00
M. 6:30
N. 4:00
O. 8:00
P. 7:00

Réponses

1. _____
2. _____
3. _____
4. _____
5. _____
6. _____
7. _____
8. _____
9. _____
10. _____
11. _____
12. _____
13. _____
14. _____
15. _____
16. _____

1-10	94	88	81	75	69	63	56	50	44	38
11-16	31	25	19	13	6	0				

Horloges assorties

Nom: **Clé**

Faites correspondre l'horloge analogique à l'horloge numérique.

1) 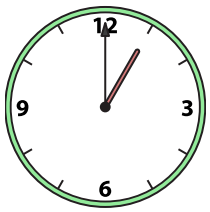
2) 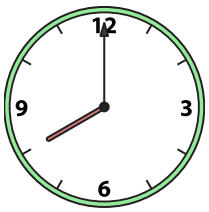
3) 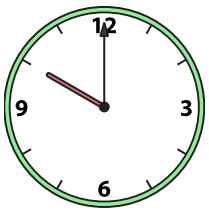
4) 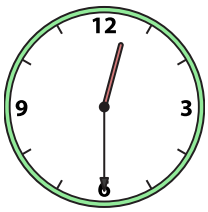

5) 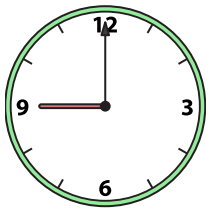
6) 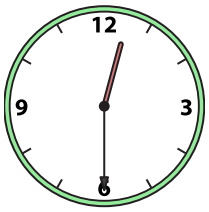
7) 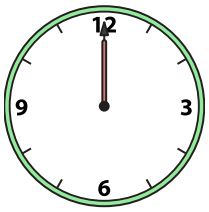
8) 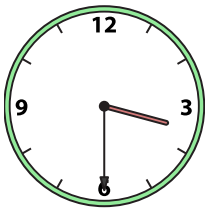

9) 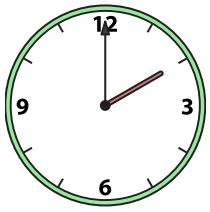
10)
11) 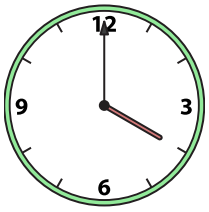
12) 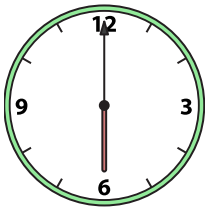

13) 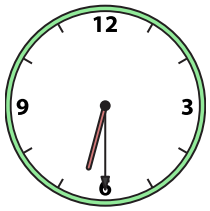
14)
15) 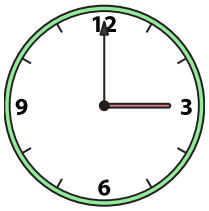
16)

A. 10:00
B. 3:30
C. 1:00
D. 12:30
E. 12:00
F. 3:00
G. 6:00
H. 5:30
I. 2:00
J. 12:30
K. 11:00
L. 9:00
M. 6:30
N. 4:00
O. 8:00
P. 7:00

Réponses

1. C
2. O
3. A
4. J
5. L
6. D
7. E
8. B
9. I
10. H
11. N
12. G
13. M
14. K
15. F
16. P

1-10	94	88	81	75	69	63	56	50	44	38
11-16	31	25	19	13	6	0				