Dessinez l'aiguille des heures et des minutes sur l'horloge pour qu'elle représente l'heure indiquée.

1) 2:30

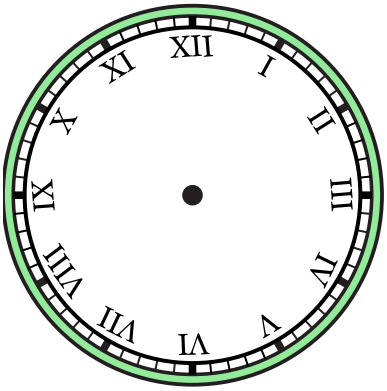

2) 2:00

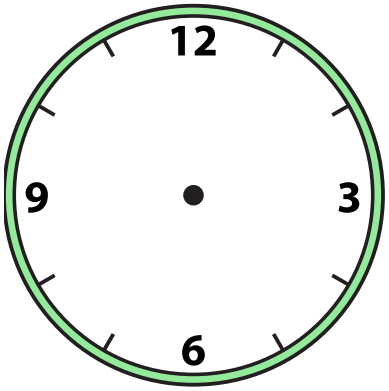

3) 8:00

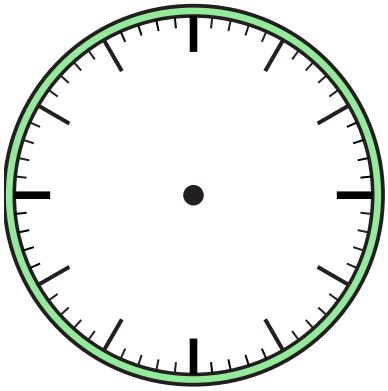

4) 4:00

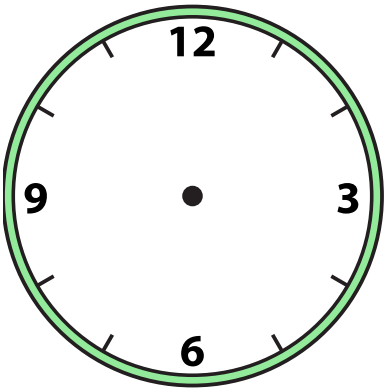

5) 10:30

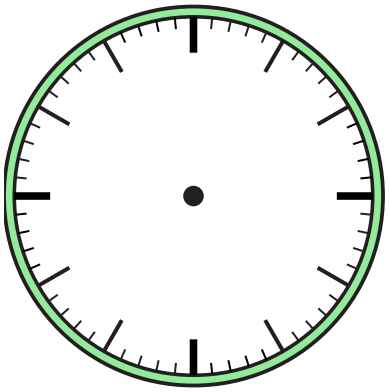

6) 11:00

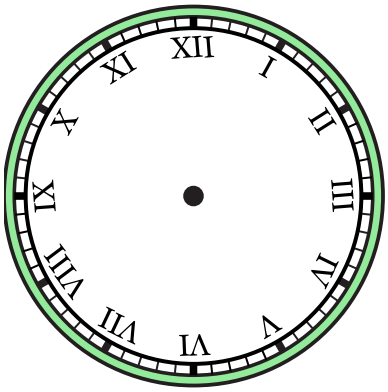

7) 9:30

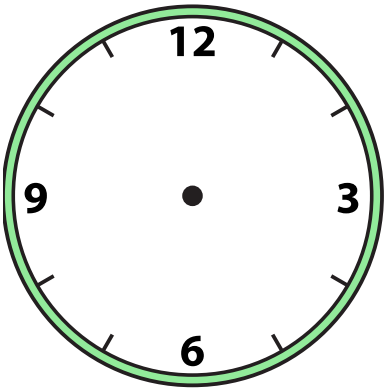

8) 5:30

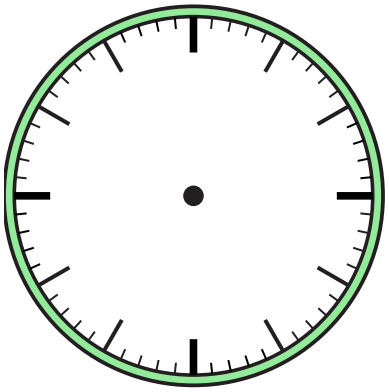

9) 12:00

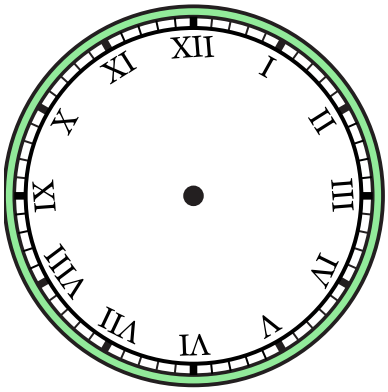

1-9	89	78	67	56	44	33	22	11	0

Création d'horloges Nom: **Clé**

Dessinez l'aiguille des heures et des minutes sur l'horloge pour qu'elle représente l'heure indiquée.

1) 2:30

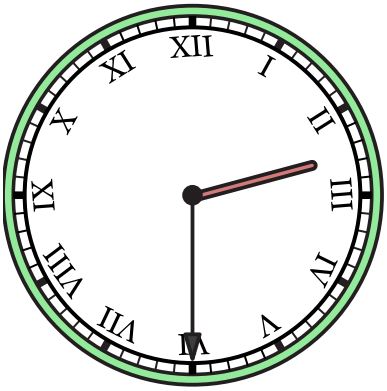

2) 2:00

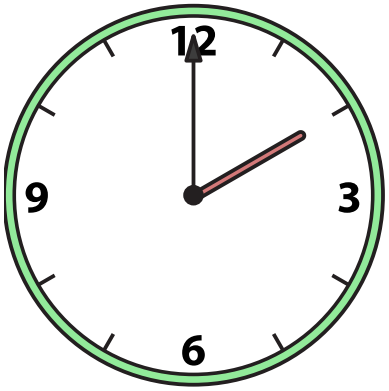

3) 8:00

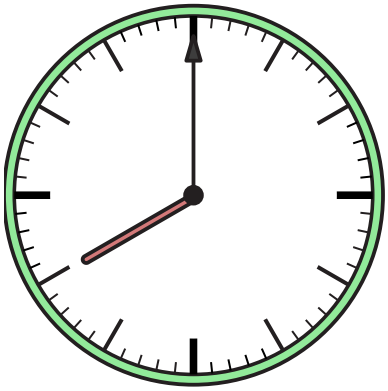

4) 4:00

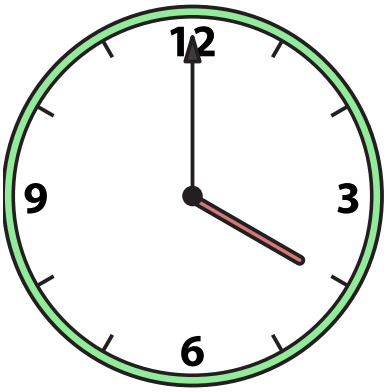

5) 10:30

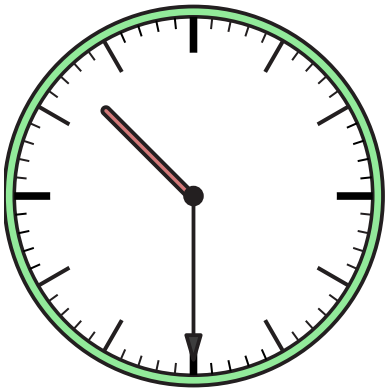

6) 11:00

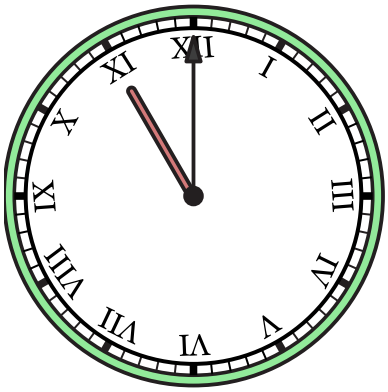

7) 9:30

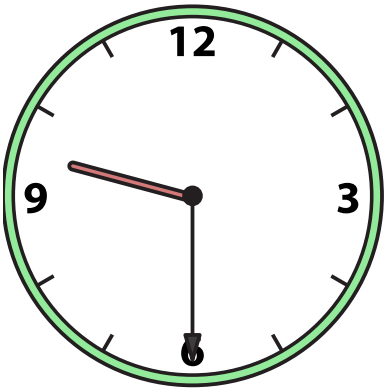

8) 5:30

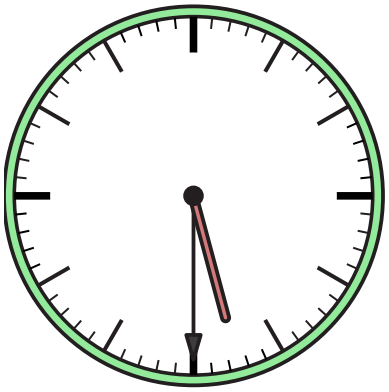

9) 12:00

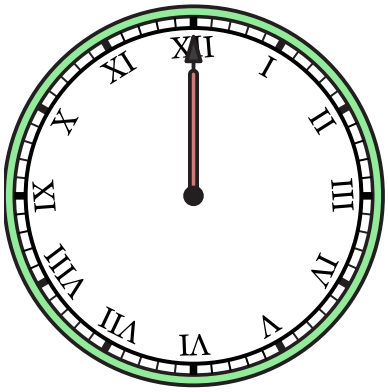

1-9	89	78	67	56	44	33	22	11	0