Horloges assorties Nom:

Faites correspondre l'horloge analogique à l'horloge numérique.

1) 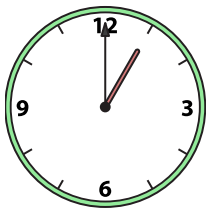
2) 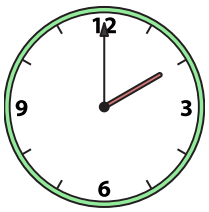
3) 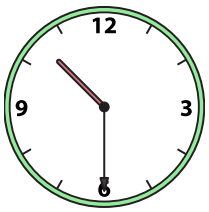
4) 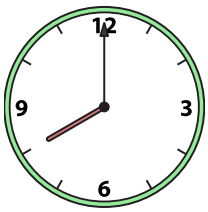

5) 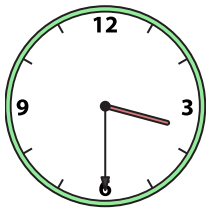
6) 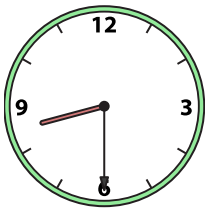
7) 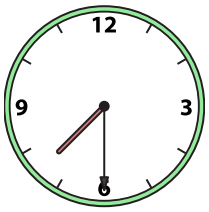
8) 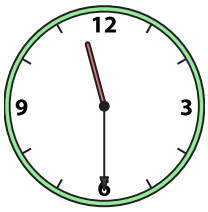

9) 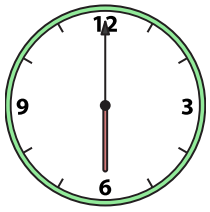
10)
11) 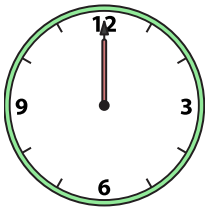
12) 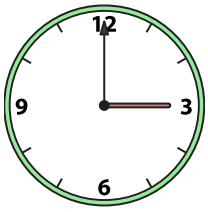

13) 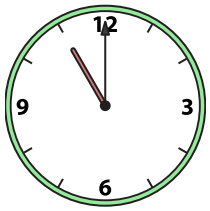
14) 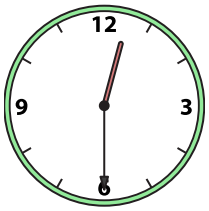
15) 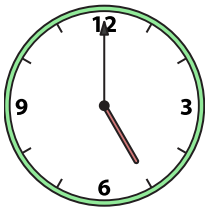
16) 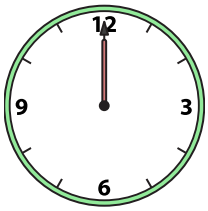

A. 10:30 B. 2:00 C. 7:30 D. 12:30

E. 6:30 F. 1:00 G. 12:00 H. 6:00

I. 3:30 J. 3:00 K. 11:30 L. 5:00

M. 8:00 N. 12:00 O. 11:00 P. 8:30

Réponses

1. _____
2. _____
3. _____
4. _____
5. _____
6. _____
7. _____
8. _____
9. _____
10. _____
11. _____
12. _____
13. _____
14. _____
15. _____
16. _____

1-10	94	88	81	75	69	63	56	50	44	38
11-16	31	25	19	13	6	0				

Horloges assorties

Nom: **Clé**

Faites correspondre l'horloge analogique à l'horloge numérique.

1) 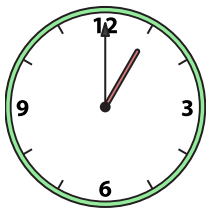
2) 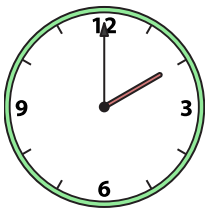
3) 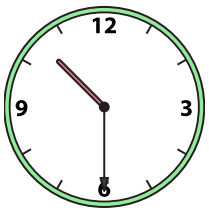
4) 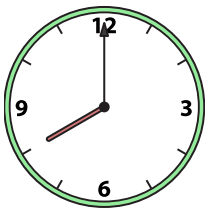

5) 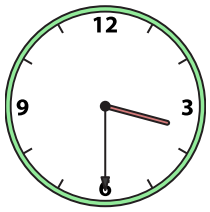
6) 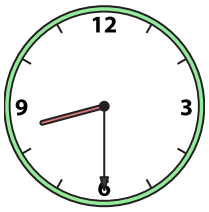
7) 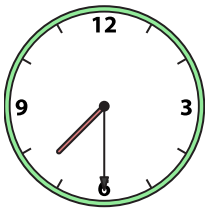
8) 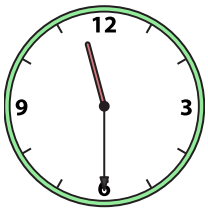

9) 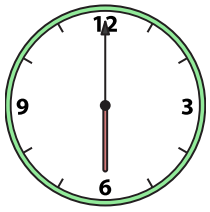
10)
11) 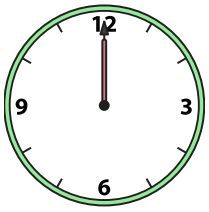
12) 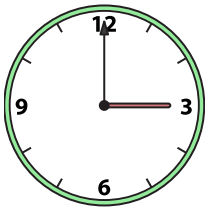

13) 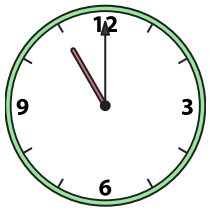
14) 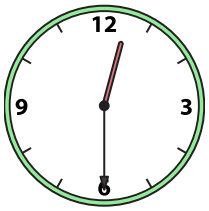
15) 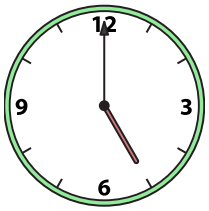
16) 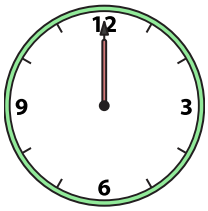

A. 10:30
B. 2:00
C. 7:30
D. 12:30
E. 6:30
F. 1:00
G. 12:00
H. 6:00
I. 3:30
J. 3:00
K. 11:30
L. 5:00
M. 8:00
N. 12:00
O. 11:00
P. 8:30

Réponses

1. F
2. B
3. A
4. M
5. I
6. P
7. C
8. K
9. H
10. E
11. N
12. J
13. O
14. D
15. L
16. G

1-10	94	88	81	75	69	63	56	50	44	38
11-16	31	25	19	13	6	0				